POULET

A TRANSFORMATIVE AND VIBRANT EVENT SPACE ON MALTBY STREET MARKET

37 Maltby Street
SE1 3PA

info@poulet.biz
www.poulet.biz
@pouletvoulez



PARTY WITH US





OUR SECRET FOR A GREAT EVENT

WE PROVIDE: GREAT FOOD AND FLOWING DRINKS.
A VIBRANT ATMOSPHERE. ATTENTIVE AND CARING SERVICE.
YOU PROVIDE: GREAT PEOPLE. A REASON TO CELEBRATE.

ABOUT POULET

Located on Maltby Street (SE1), Poulet is a chic rotisserie restaurant and vibrant bar offering a delightful blend of cocktails, wines, beer, and ciders.

Our menu celebrates the classic French rotisserie chicken alongside sides, sharing plates, and vegetarian and vegan options. An extended menu is available for large groups which include buffet platters, passed canapés, and additional entree options.

Our spacious venue, located within a grand railway arch spanning over 3,000 sq ft, runs from Maltby Street to Druid Street. Think captivating ambiance with great music, cosy furniture and a colourful energy.

We feature an upstairs mezzanine events space, a Beer Bar cave with outdoor beer garden, and an expansive ground level featuring a 20-foot-long bar. Our Maltby Street entrance leads to South London's best hidden treasure: the Maltby Street Market. Our Druid Street entrance has guests coming through the beautiful wonderland of Igloo Flowers.

Partial Venue and Full Venue Hire is available.

ENTERTAINMENT IS OUR GOAL

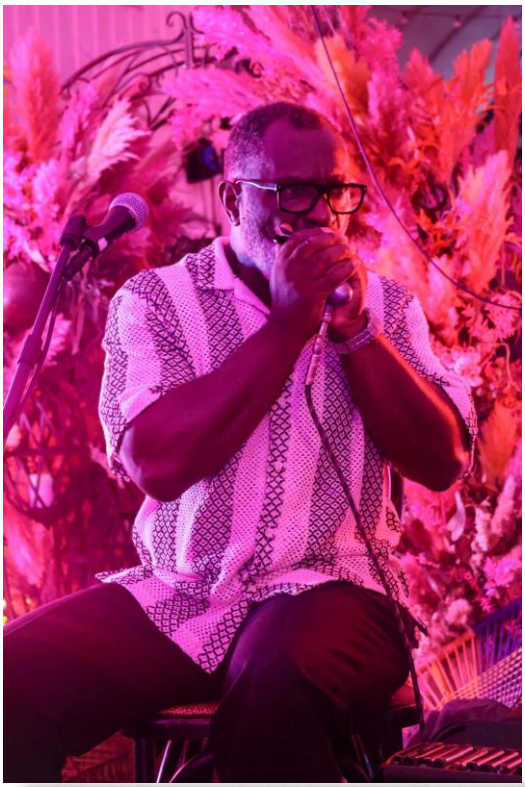

There's nothing like throwing a good house party – but sometimes your home is a bit too small to host. The DJ decks won't fit on your kitchen counter, and there isn't enough seating for everyone to eat a homecooked meal all at once. And not to mention the clean-up.

We strive to be a place where everyone is instantly comfortable, relaxed, and able to truly celebrate. It's where you can host an awesome house party without the stress.

And if you're looking for a bit of extra sparkle, we have extensive experience working with a roster of incredible talents. Previous events have featured burlesque performers, drag queens, West End singers, comedians, close-up magicians: The sky is the limit!

You dream it. We will help make it happen.



"Had my birthday here last weekend and it was *PERFECT*!! I mostly picked the restaurant because it looked like a fun vibe but was blown away by how delicious the food was. Cocktails were great too!

We had 30 people and it was all organised with Jacob (absolute legend - everyone keeps telling me how great he was). I'm not sure how he does it but every time someone needed a drink he was always available even though the restaurant was full. Highly recommend here for a fun birthday eve!"

Katy Matthews

MEZZANINE SPACE

Capacity: 100 standing / 70 seated
Features: Private Bar, Upstairs Toilets (Urinals + Stall), Convertable Layout, Entertainment Capability, Drink Packages
Dining Options: Plated Multi-Course Meal, Standing Canapés, Charcuterie, Buffet, Family-Style Sharing
Layout Options: Dance Floor / Standing Reception / Long Dining Table / Lounge Space / Multiple Dining Tables
Add Ons: Late License, 85" TV, DJ/Entertainment Options
Hire Conditions: Minimum Spend on Food+Beverage + 12.5% Service Charge







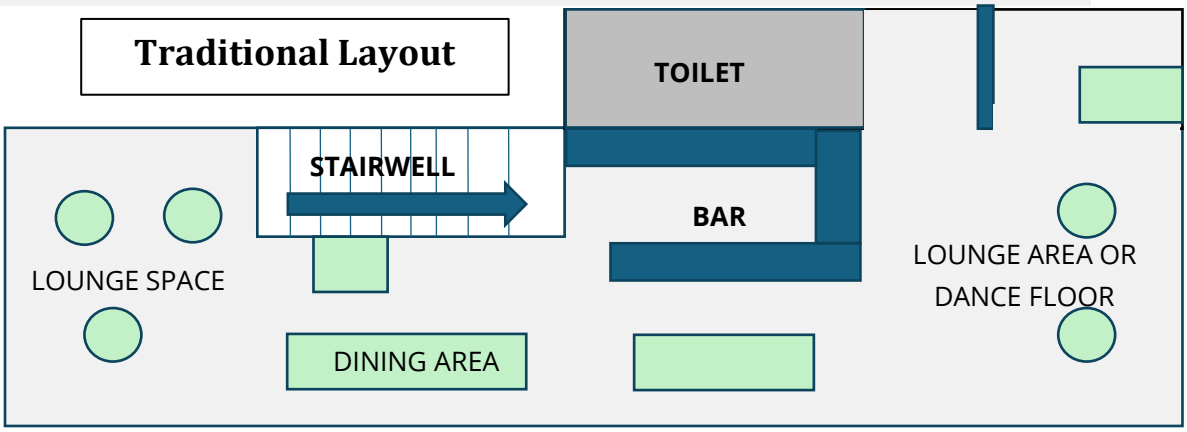

GROUP BOOKING

Capacity: 8-40 People
Features: Drink Packages, Comfortable Dining Area or Lounge Space
Dining Options: Pre-Ordered Meals, Family-Style Sharing, Canapés and Charcuterie, or A La Carte*
Layout Options: Dining Table (Large or Multiple) / Lounge Space
Hire Conditions: Minimum Spend on Food+Beverage + 12.5% Service Charge
**A La Carte availability dependent on the size of group.*






BEER BAR

Capacity: 8-30 People
Features: Private Beer Taps and Bartender, Intimate Ecclectic Space, Outdoor Space Available
Dining Options: Pre-Ordered Meals, Family-Style Sharing, Canapés and Charcuterie, or A La Carte
Layout Options: Dining Table (Large or Multiple)
Hire Conditions: Rental Fee* + Minimum Spend on Food/Beverage + 12.5% Service Charge
**Rental Fee applies to Friday and Saturday.*



FULL VENUE HIRE

Capacity: 200 People
Features: Customisable Venue, Access to Main Floor and the Mezzanine, Control of Entertainment/Music/Vibes/Decor
Add Ons: Beer Bar and Beer Garden Space, Late License, DJ/Entertainment Services, Floral Arrangements, 85" TV
Dining Options: Buffet, Seated Plated Meals, Family-Style Sharing, Canapés and Charcuterie
Layout Options: Dining Table (Large or Multiple) / Lounge Space
Hire Conditions: £1000 Private Hire Fee + Minimum Spend on Food+Beverage + 12.5% Service Charge

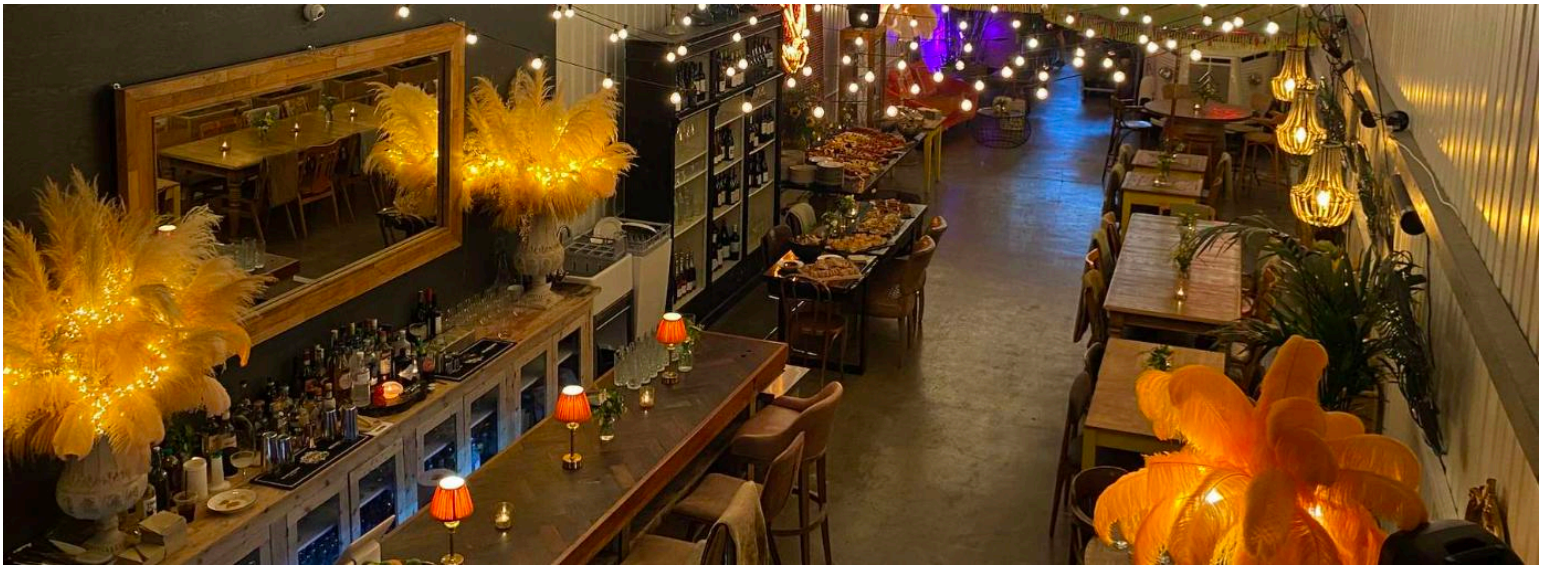

BOOK WITH US

EMAIL INFO@POULET.BIZ TO START THE CONVERSATION

OR FILL OUT OUR EVENT ENQUIRY FORM AND WE WILL BE IN TOUCH!